

Eduardo Moreno

Miniatura en forma de vals

Oboe, Clarinete Sib, Fagot

Miniatura en forma de vals

Eduardo Moreno
(1977 -)

Lento ♩ = 80

Oboe

Clarinete B \flat

Bassoon

cresc. *f* *pp*

cresc. *f* *pp*

cresc. *f* *pp*

6 *espress.*

p

p

p

12 **Allegro** ♩ = 152 *dolce*

p *pp*

p *pp*

19

25

31

37

43

4
48

54

60

66

71

fp

fp

3 3

77

Un poco más lento.

f subito *p*

f subito *p*

f subito *p*

83

rit. a tempo

p

p

p

89

102 rit. a tempo

108

114

Eduardo Moreno

Miniatura en forma de vals

Partichelas

Oboe, Clarinete Sib, Fagot

Oboe

Miniatura en forma de vals

Eduardo Moreno
(1977 -)
espress.

Lento ♩ = 80
2

cresc. *f* *pp*

7

p

12 **Allegro** ♩ = 152 *dolce*
3

p

20

27

p

33

38

45

mf

50

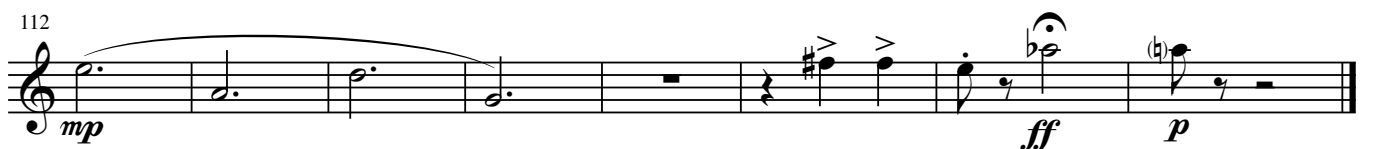
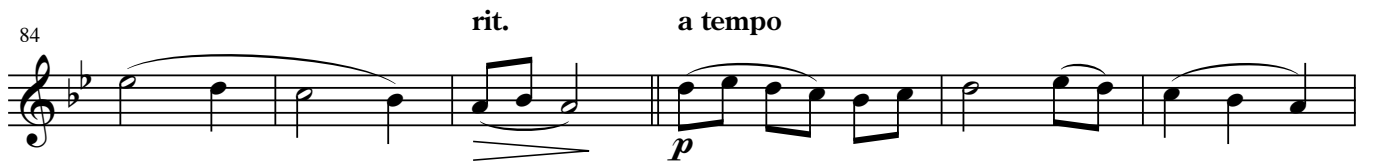
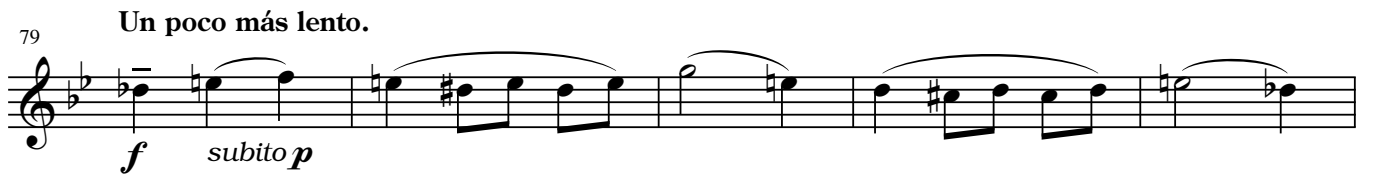

Miniatura en forma de vals

Clarinete B \flat

Eduardo Moreno
(1977 -)

Lento $\text{♩} = 80$

cresc. *f* *pp*

6 *espress.* *p*

12 **Allegro** $\text{♩} = 152$ *dolce* *p* *pp*

21

28 *p*

35

42

47 *mf*

52

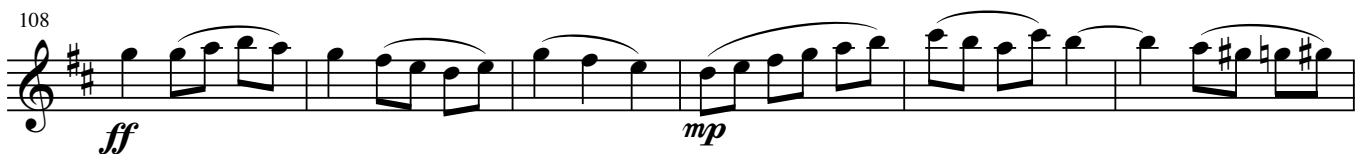
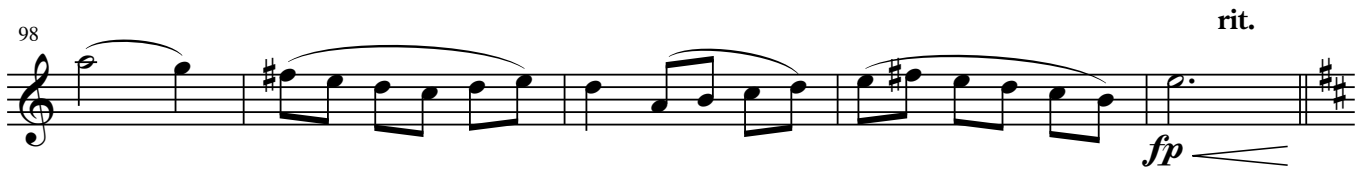

Miniatura en forma de vals

Basson

Eduardo Moreno
(1977 -)

Lento ♩ = 80

cresc. *f* *pp*

6 *espress.* *p*

12 *Allegro* ♩ = 152 *dolce* *p* *pp*

19 24 *b_e*

26 *p*

32

38 *b_e*

44 *mf*

50 *p*

56

62

69

75

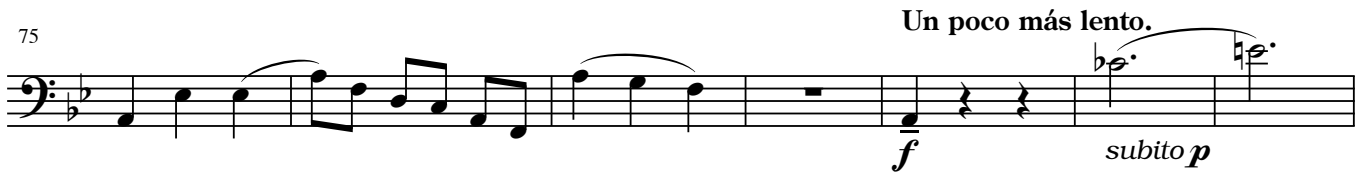

82

88

95

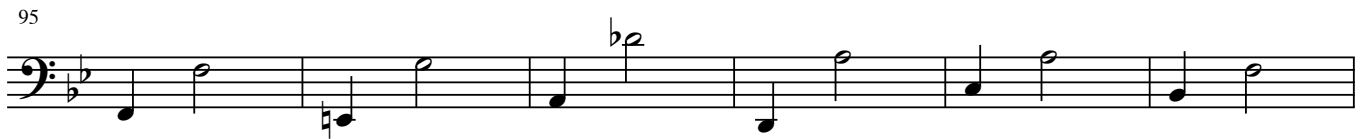

101

107

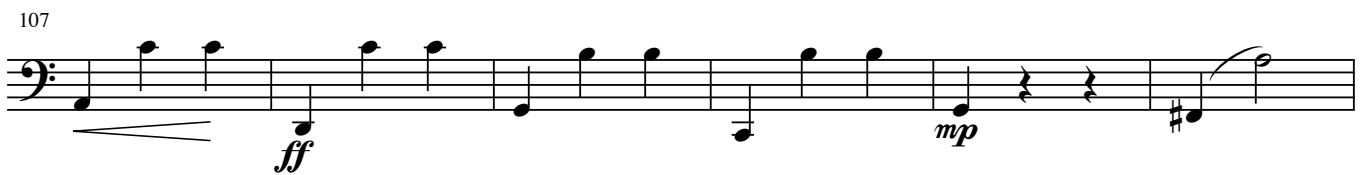

113

